

ROGER L PERINI
 6202 GERAND RD
 BALTIMORE, MD 21209
 MAP 13 LOT 17

GROVERS OUTLET LLC
 434 WINCHESTER ST
 KEENE, NH
 MAP 13 LOT 15

JAMES & DEANNA FRAZIER
 48 POOCHAM RD
 W. CHESTERFIELD NH 03466
 MAP 4 BLOCK 4 LOT 13

OWNER OF PROPERTY
 CRR LEASING INC
 PO BOX 37
 W. CHESTERFIELD NH 03466
 MAP 4 BLOCK A LOT 12

OWNER OF PROPERTY
 CRR LEASING INC
 PO BOX 37
 W. CHESTERFIELD NH 03466
 MAP 4 BLOCK A LOT 12

JUNALD KHAN
 PO BOX 1145
 W. CHESTERFIELD NH 03466
 MAP 4 LOT 14

UNITED NATURAL FOODS
 260 LAKE RD
 DAYVILLE, CT 06241
 MAP 12 LOTS 1,1

FRANK J. UNDERWOOD
 PO BOX 237
 W. CHESTERFIELD, NH 03466
 MAP 12 LOTS 1,21

VE PROPERTIES V LLC
 ONE MEMORIAL SQ
 WHITINSVILLE, MA 01588
 MAP 12 LOTS 1,27

BARCLAY
 PO BOX 88
 W. CHESTERFIELD, NH 03466
 MAP 13 LOTS 18 & 19

DANIEL E. & DEE RAL MCLAUGHLIN
 810 ROUTE 9
 W. CHESTERFIELD, NH 03466

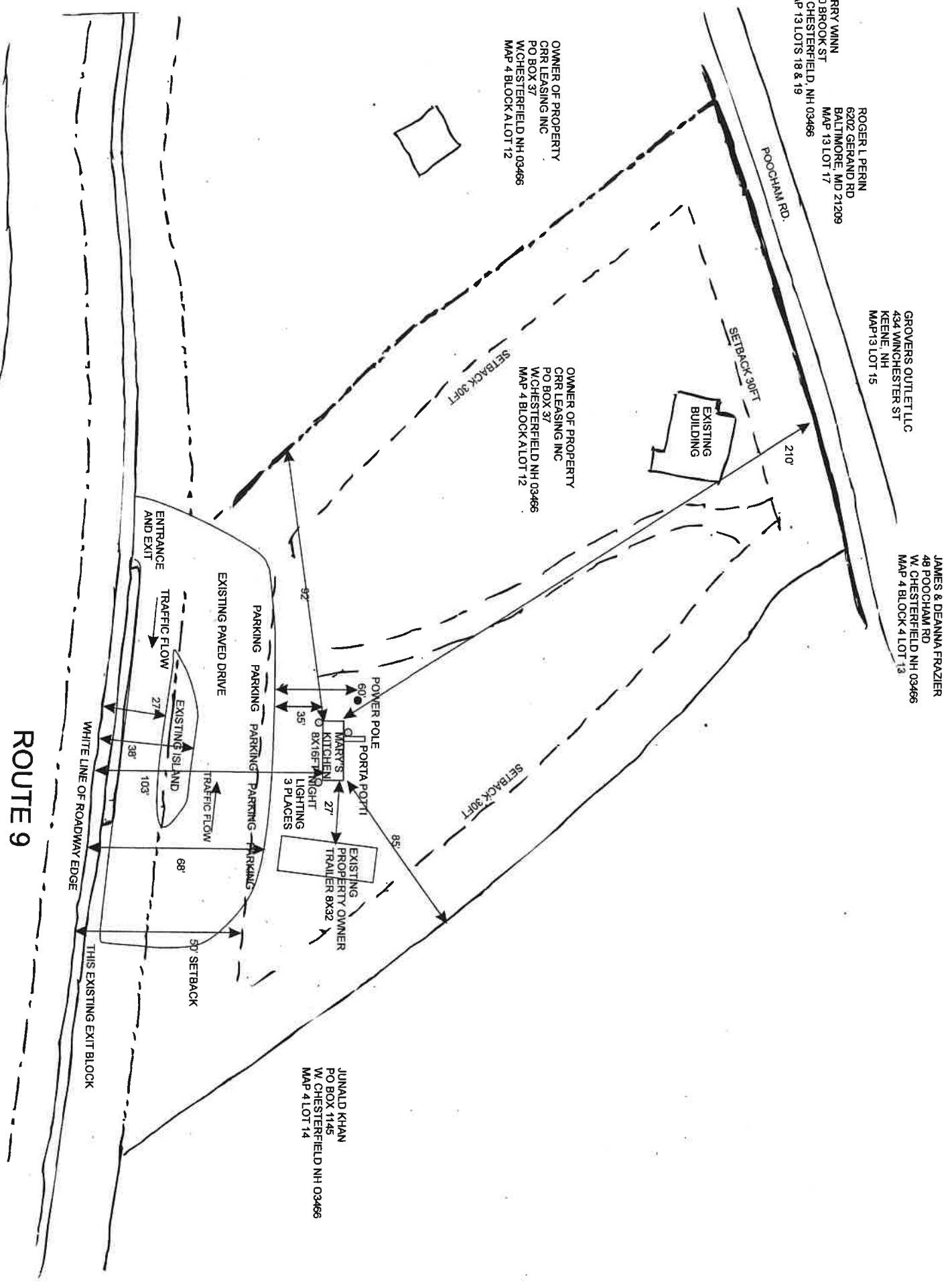

May 18, 2020

To whom it may concern:

I, Mary Johnson owner of Mary's Kitchen is giving permission to Jeff Scott to hand in a site plan on my behave.

Sincerely,

A handwritten signature in cursive script that reads "Mary Johnson".

Mary Johnson