

These drawings are LIMITED SCOPE and are intended only to describe general design intent, scale, overall spatial relationships and material where indicated. These drawings shall be considered preliminary for purposes of design review, comment, or budget pricing only, unless expressly released for other purposes as indicated in the issue log. The architect assumes responsibility for errors in the information provided, and not for omissions.

Architect:  
**Timothy Sampson**  
 NCARB, LEED AP  
 103 Roxbury Street  
 Suite 206  
 Keene, NH  
 603 769 7736

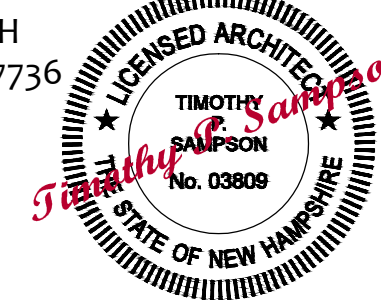

Engineer:

© SAMPSON ARCHITECTS  
 2019 WOF#19-050

Prepared For  
**Lyle Foley and  
 Bill Manter**  
 873 Route 63  
 Spofford, NH 03462

PROJECT  
**Proposed Residence**  
 873 Route 63  
 Spofford, NH 03462

TITLE  
**Second Floor Plan  
 Elevations**

Date:	Revisions:
9.16.20	ZBA Submission
-	-
-	-

SCALE 1/4"=1'-0"

DATE 9.16.20

SHEET NUMBER

**A3**

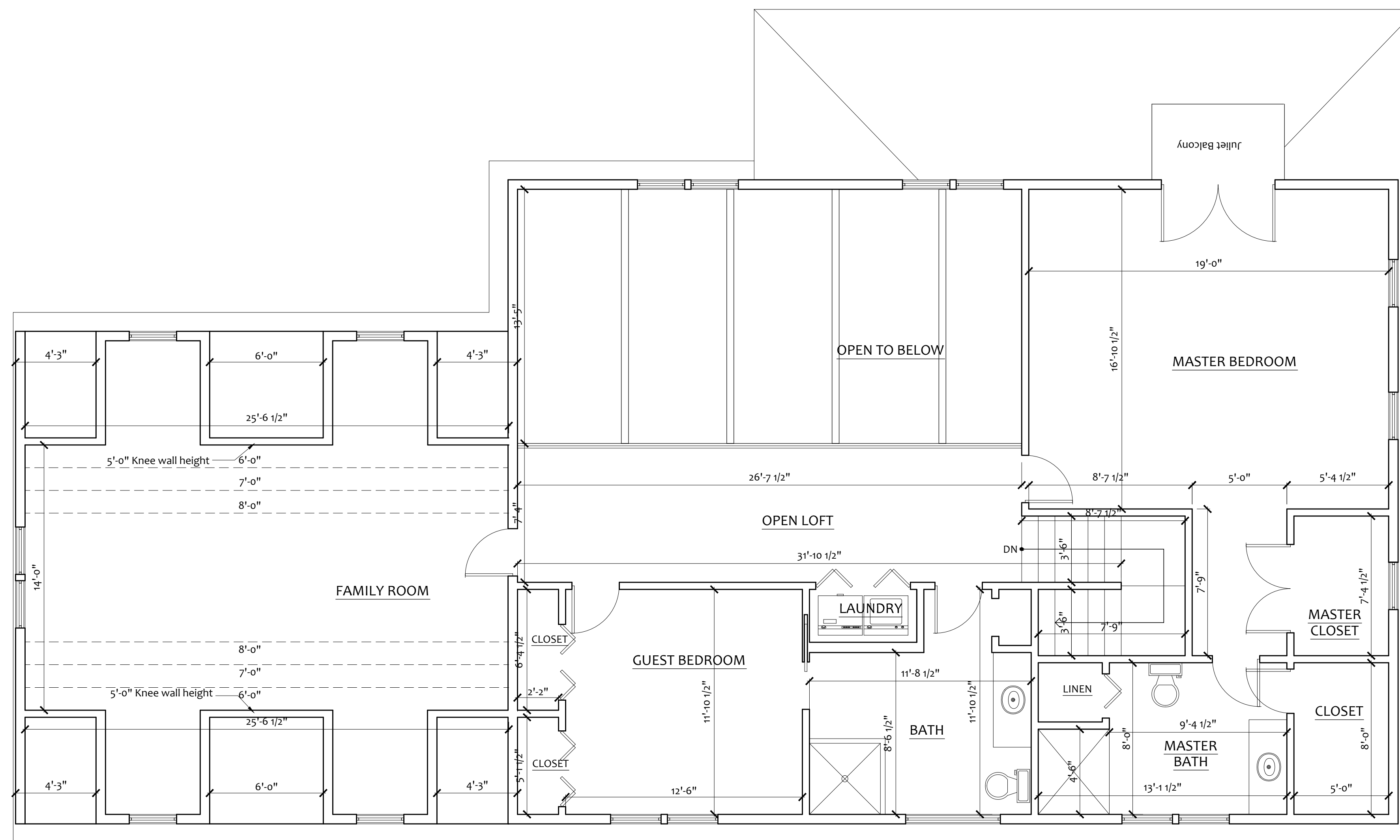

Second Floor Plan

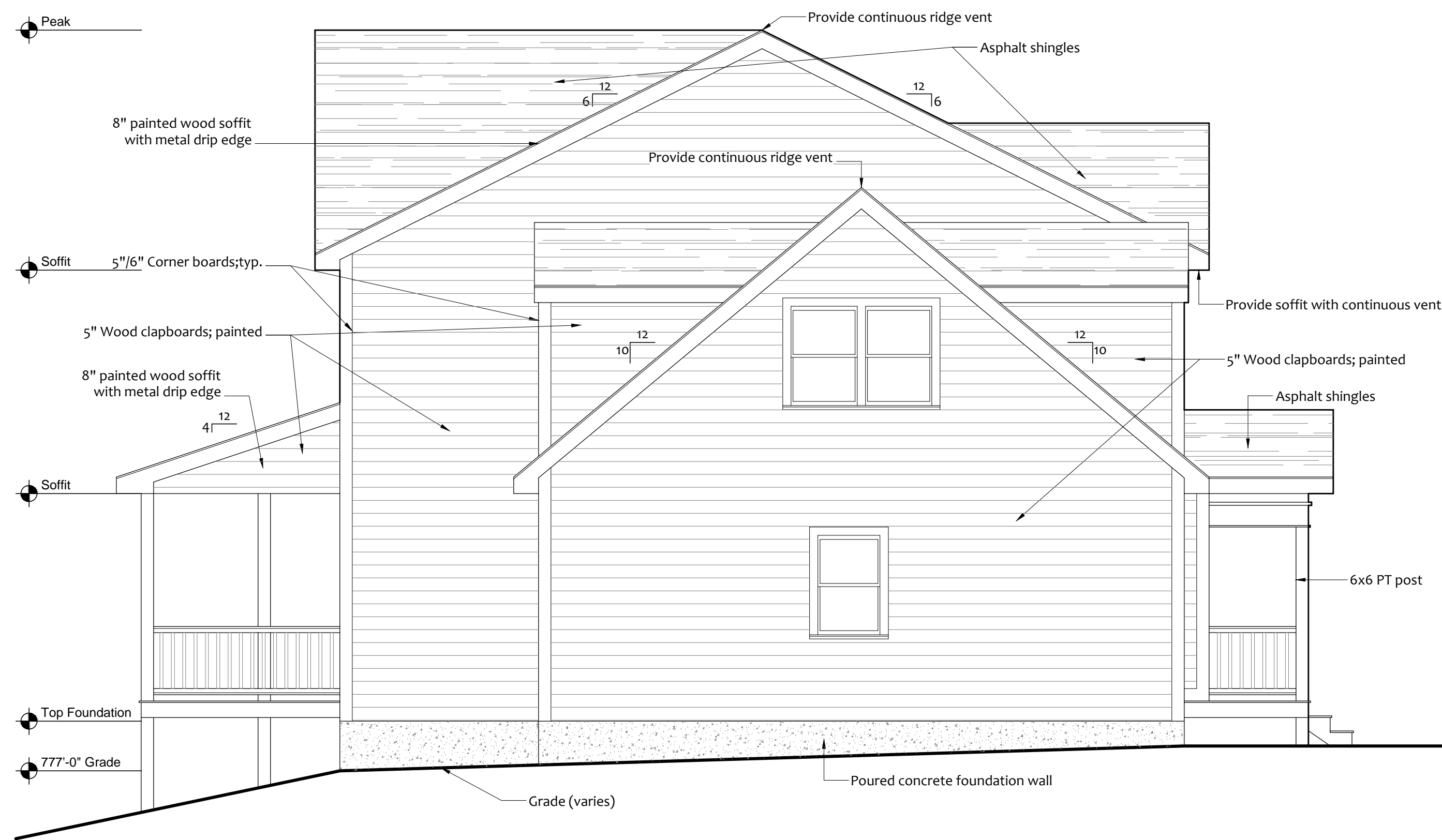

Garage Side Elevation

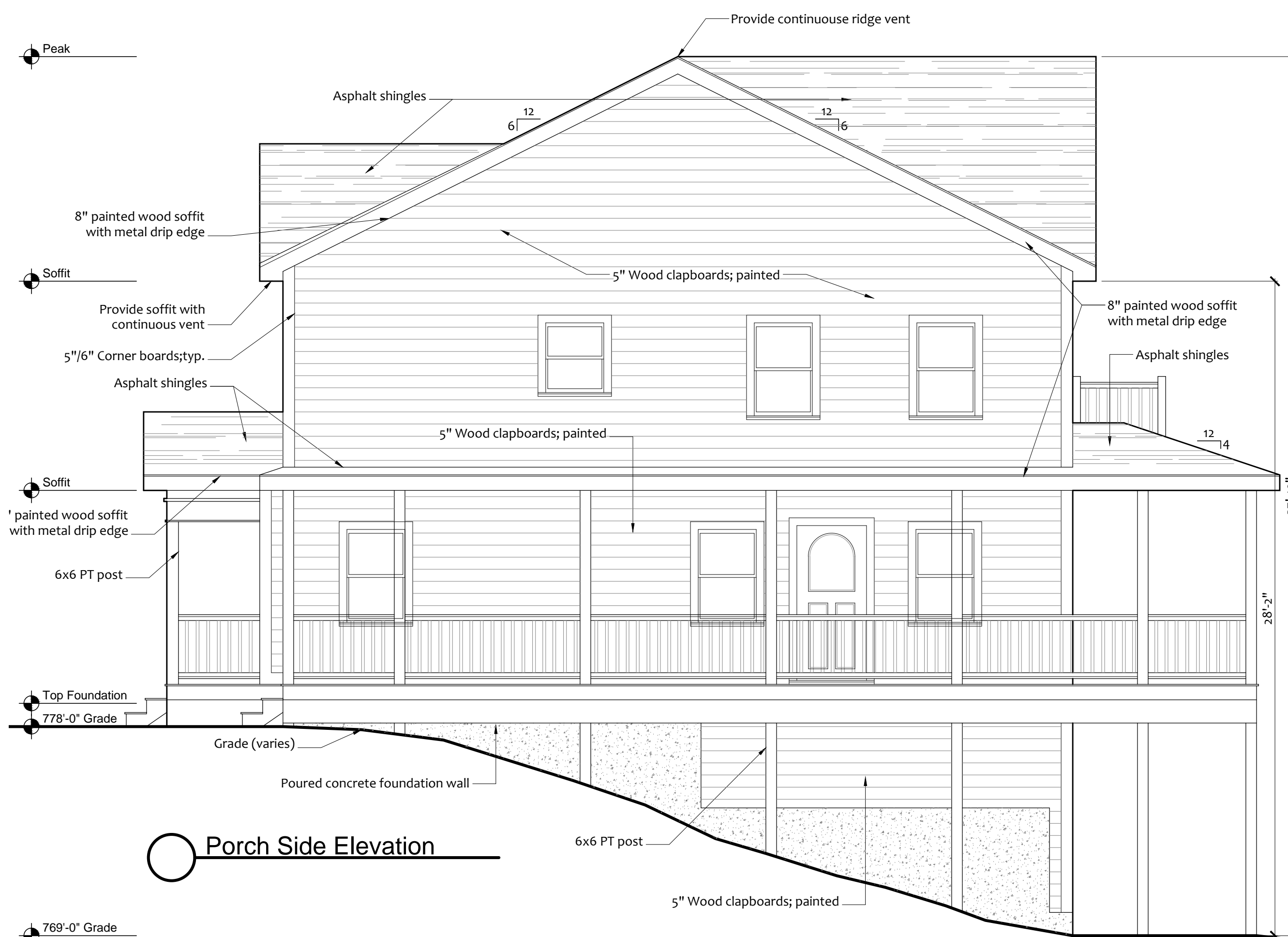

Porch Side Elevation

A

B

C

D

1

2

3

4

5

6